



ANNEX 1:MAPS

TO THE SALEHURST AND ROBERTSBRIDGE NEIGHBOURHOOD DEVELOPMENT PLAN

2016-2028

PLAN SUBMISSION : Regulation 15 of the Neighbourhood Planning Regulations 2012

December 2016

TABLE OF CONTENTS

Map 1: Area designation [3]

Map 2: Retail core [4]

Map 3: Local Green Space Designation [5]

Map 4: Proposals map [6]

Map 5: Accessibility constraints [7]

Map 6: Flood risk [8]

Map 7: Environment and habitat designations [9]

Map 8: Employment areas [10]

Map 9: Historic environment [11]

Map 10: Open space constraints [12]

Map 11: Proposed new development boundary [13]

Map 12: Local listing trees and hedges [14]

Map 13: Local listing buildings and structures [15]

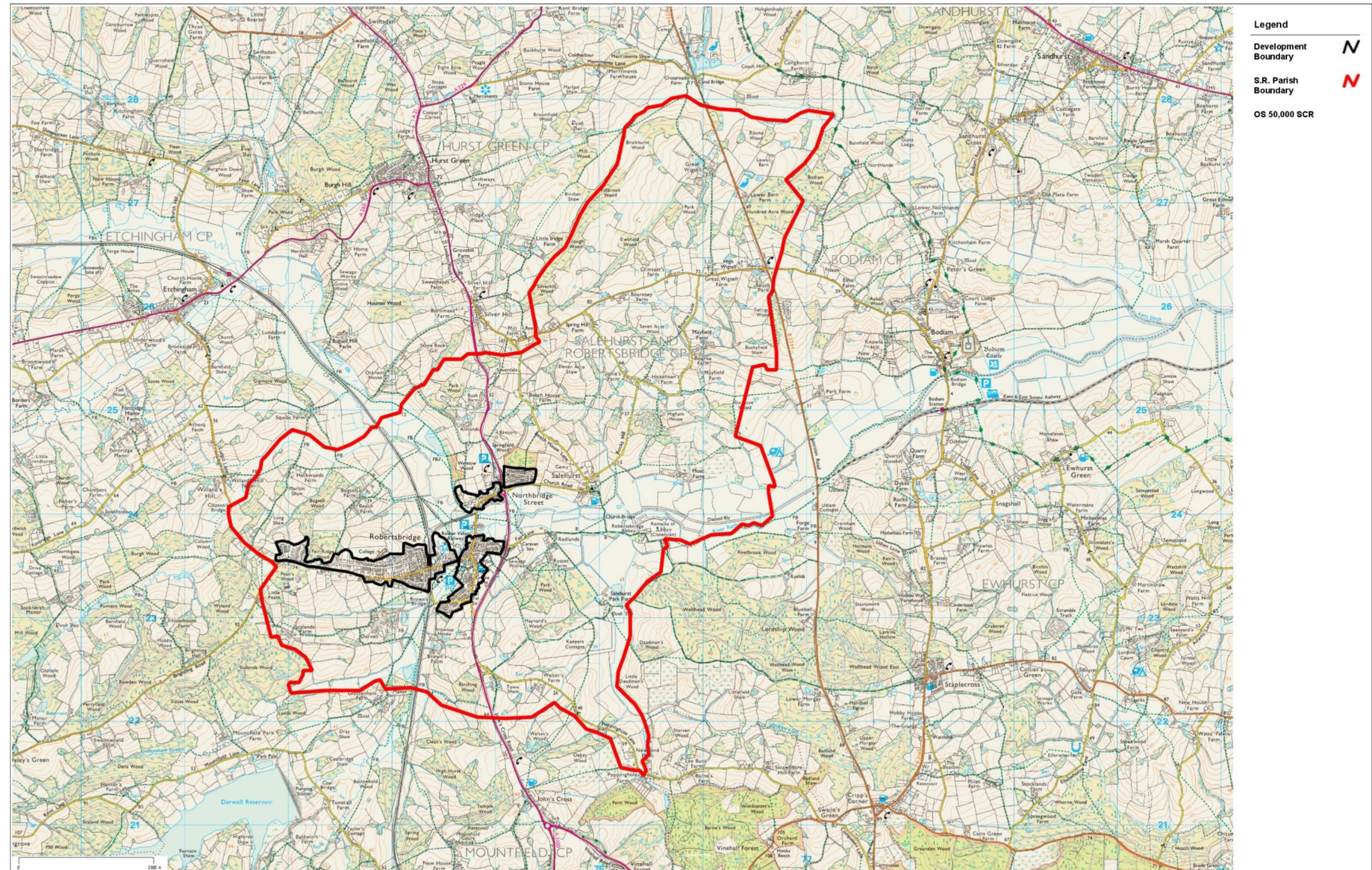

Map 1: Area Designation (not to scale)



Date Created: 24-9-2016 | Map Centre (Easting/Northing): 574052 / 123803 | Scale: 1:5000 | © Crown copyright and database right. All rights reserved (0100056444) 2016

Map 2: Policy EC1- Retail Core (not to scale)



5 | of 15

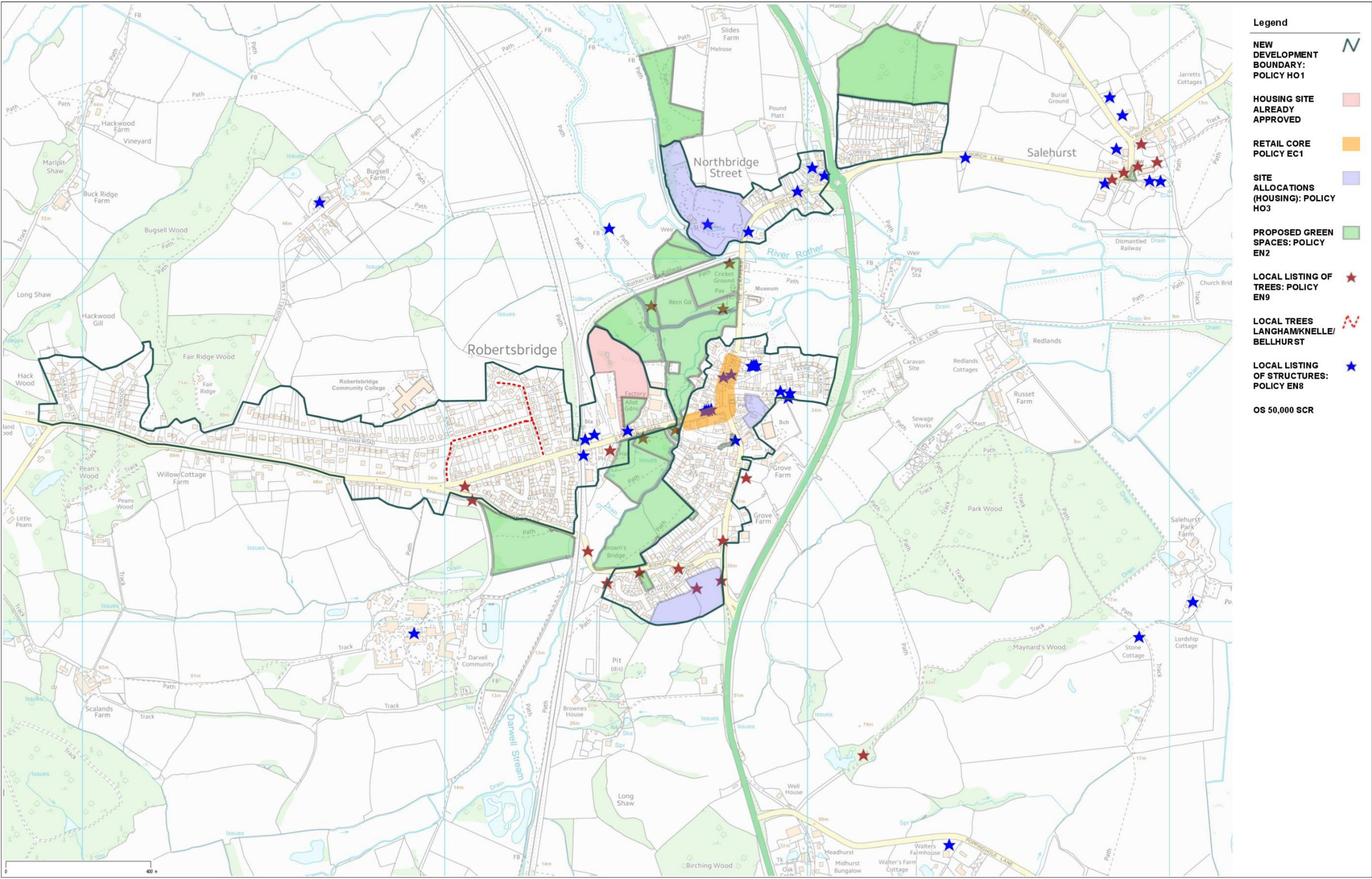

Map 4: Proposals map (not to scale)

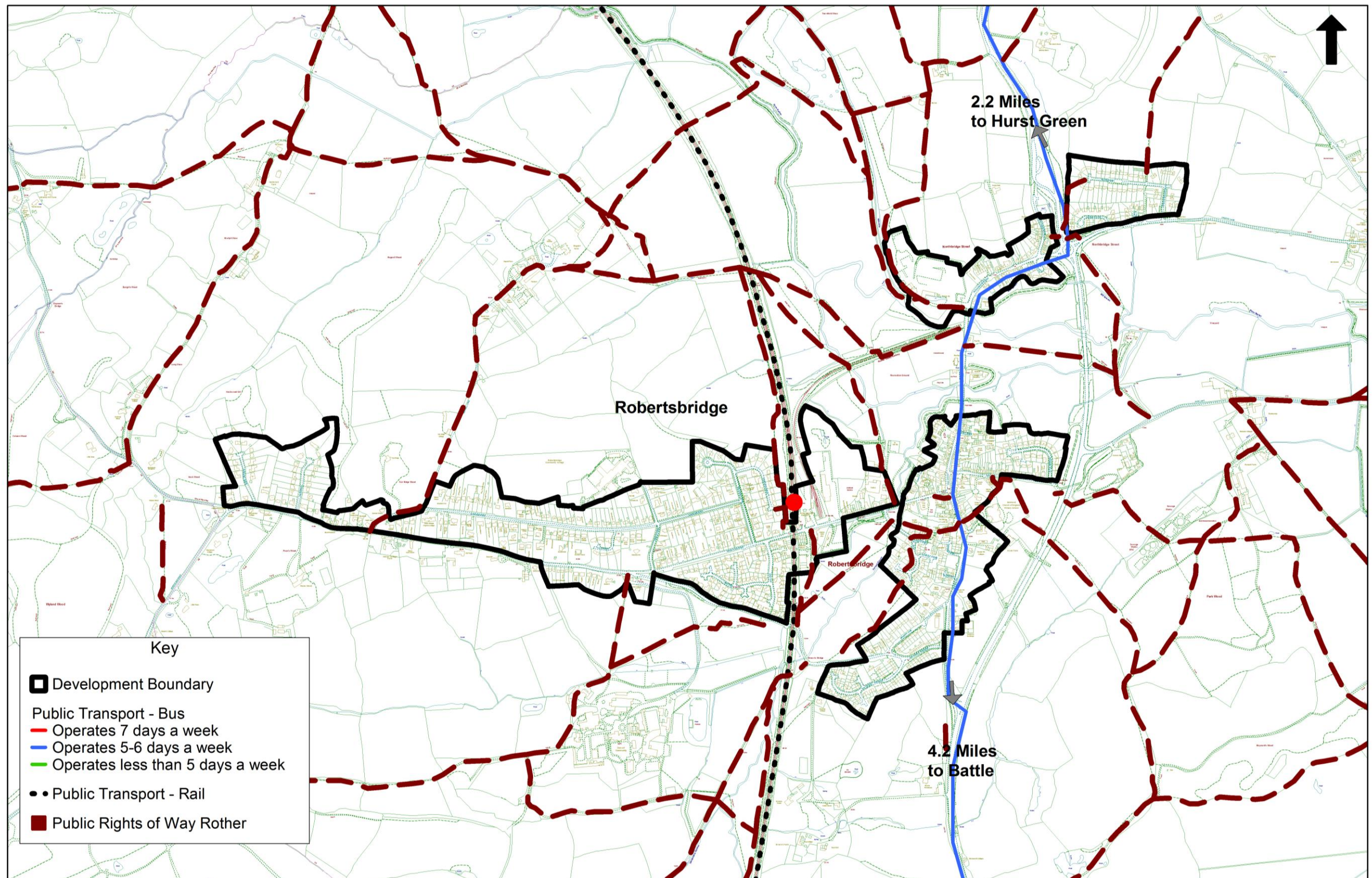

Reproduced from the Ordnance Survey mapping with the permission of the Controller of Her Majesty's Stationary Office. (Crown Copyright). Unauthorised reproduction infringes Crown copyright and may lead to prosecution or civil proceedings. No further copies may be made. Rother District Council Licence No 100018643 2012.

Scale: 1:12500

Map 5: Accessibility (not to scale)

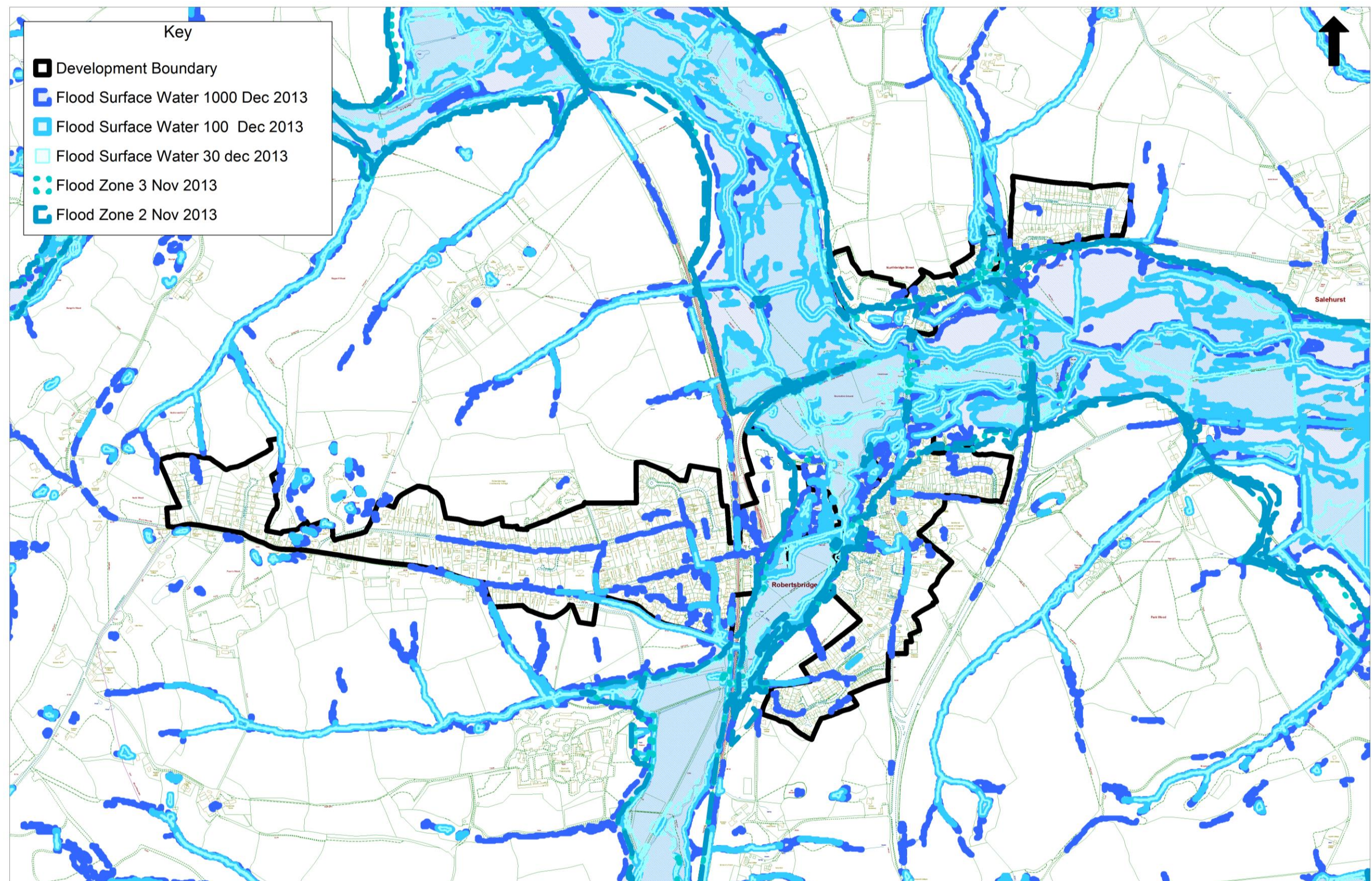

Reproduced from the Ordnance Survey mapping with the permission of the Controller of Her Majesty's Stationary Office. (Crown Copyright). Unauthorised reproduction infringes Crown copyright and may lead to prosecution or civil proceedings. No further copies may be made. Rother District Council Licence No 100018643 2014.

Scale: 1:12500

Map 6: Flood Risk (not to scale)

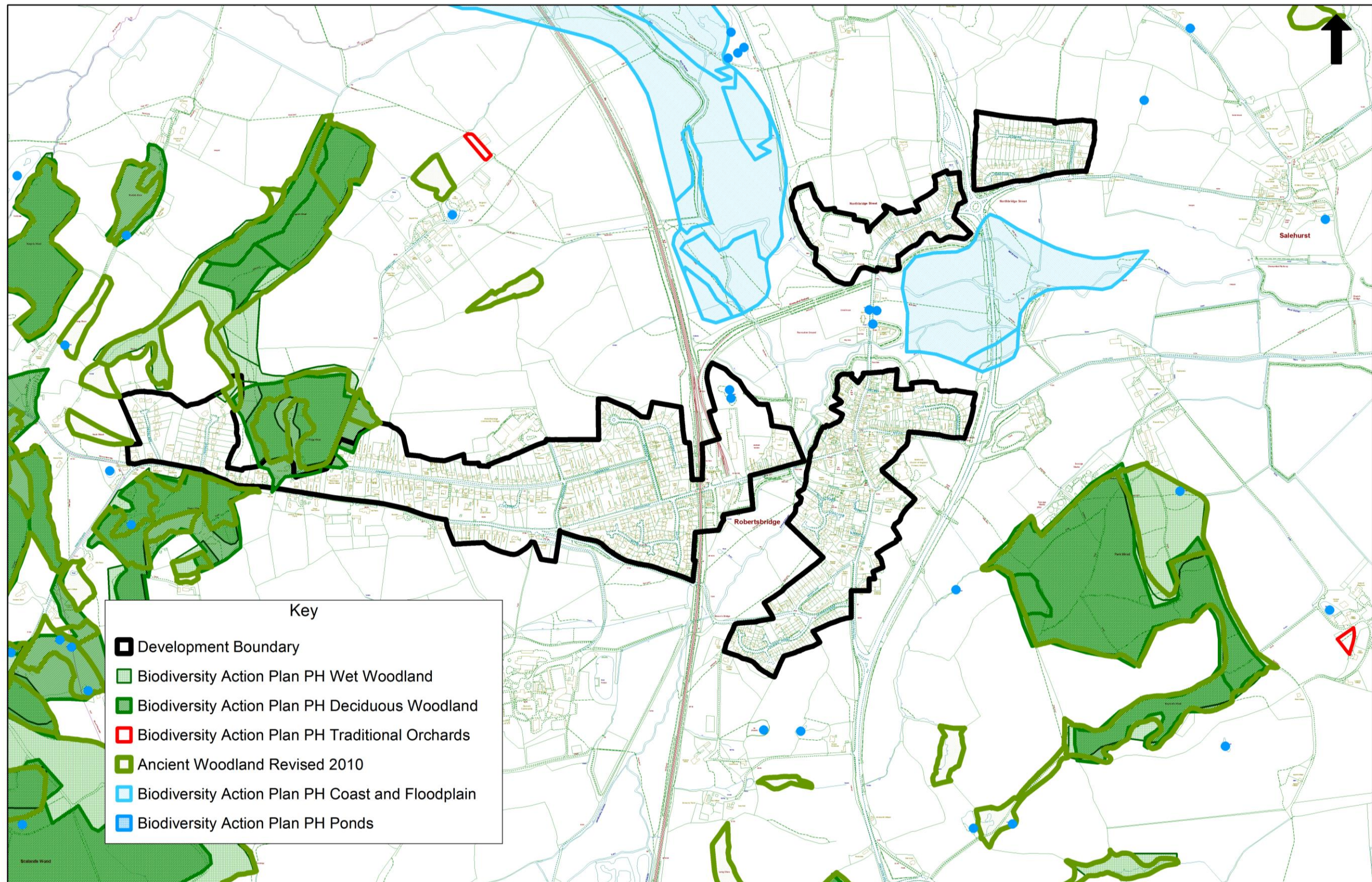

Reproduced from the Ordnance Survey mapping with the permission of the Controller of Her Majesty's Stationary Office. (Crown Copyright). Unauthorised reproduction infringes Crown copyright and may lead to prosecution or civil proceedings. No further copies may be made. Rother District Council Licence No 100018643 2012.

Scale: 1:12500

Map 7: Environment & Habitat designations (not to scale)

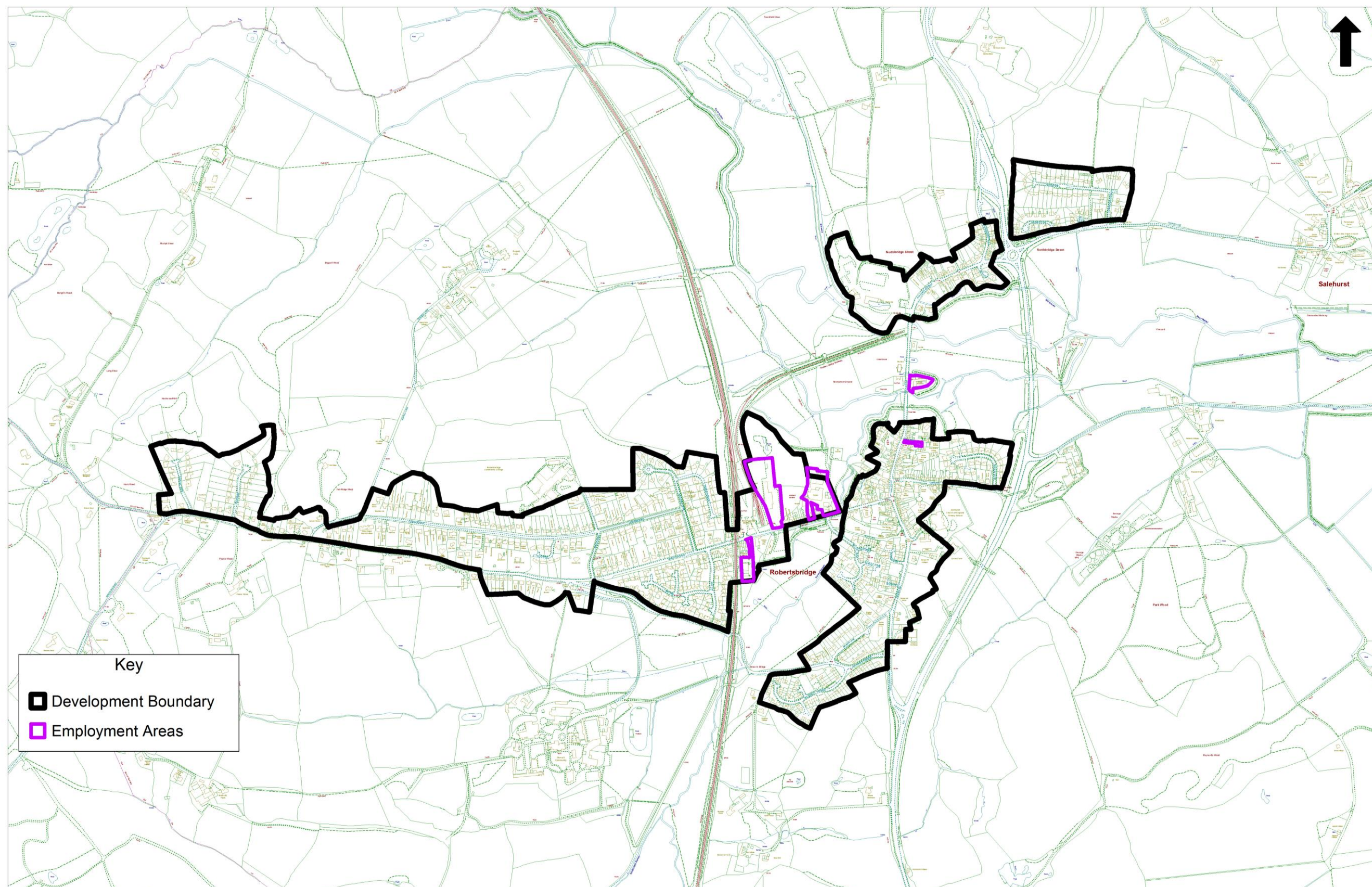

Reproduced from the Ordnance Survey mapping with the permission of the Controller of Her Majesty's Stationary Office. (Crown Copyright). Unauthorised reproduction infringes Crown copyright and may lead to prosecution or civil proceedings. No further copies may be made. Rother District Council Licence No 100018643 2013.

Map 8: Employment areas (not to scale)

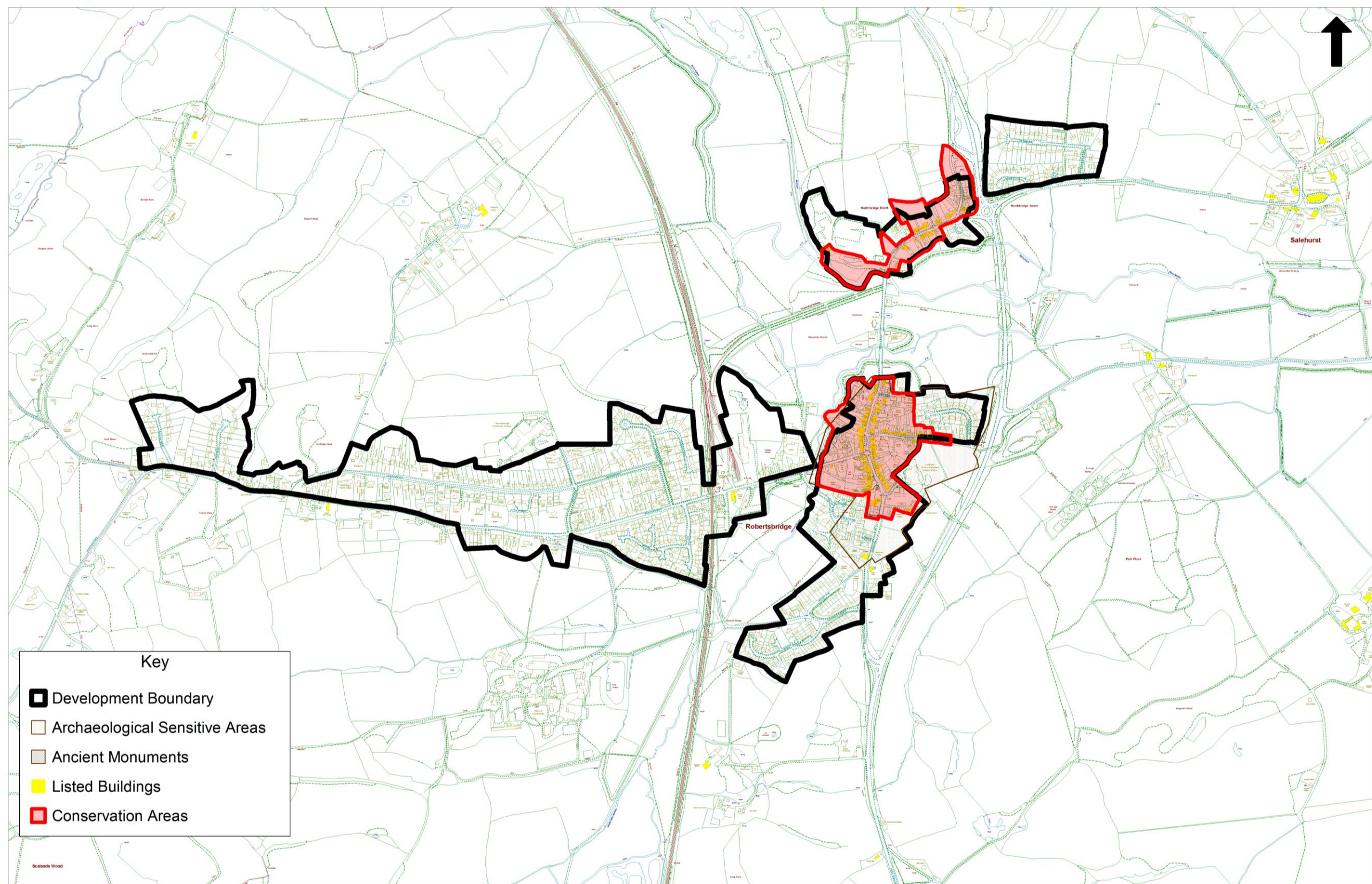

Reproduced from the Ordnance Survey mapping with the permission of the Controller of Her Majesty's Stationary Office. (Crown Copyright). Unauthorised reproduction infringes Crown copyright and may lead to prosecution or civil proceedings. No further copies may be made. Rother District Council Licence No 100018643 2012.

Scale: 1:12500

Map 9: Historic environment (not to scale)

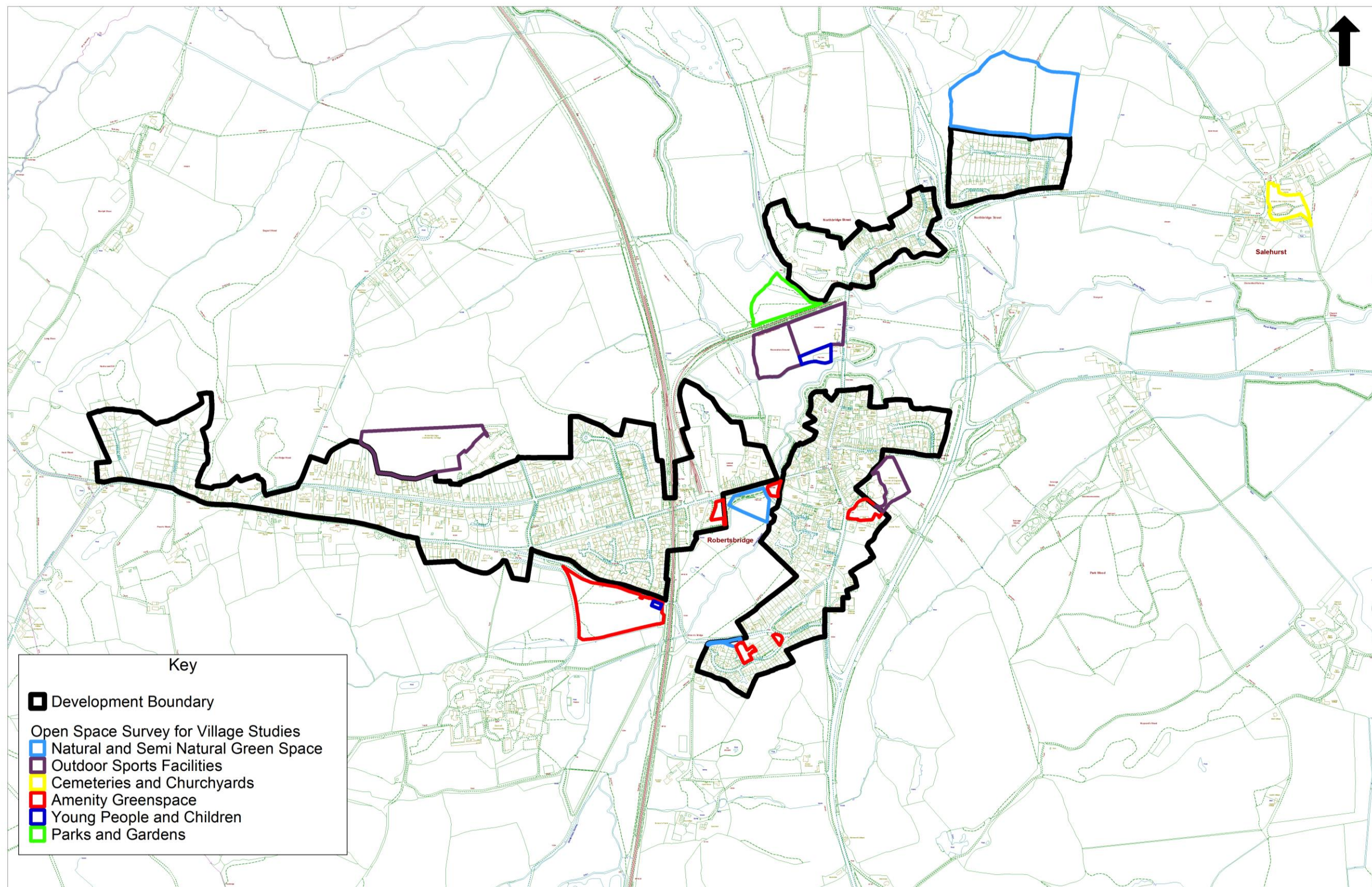

Reproduced from the Ordnance Survey mapping with the permission of the Controller of Her Majesty's Stationary Office. (Crown Copyright). Unauthorised reproduction infringes Crown copyright and may lead to prosecution or civil proceedings. No further copies may be made. Rother District Council Licence No 100018643 2013.

Scale: 1:12500

Map 10: Open Space constraints (not to scale)

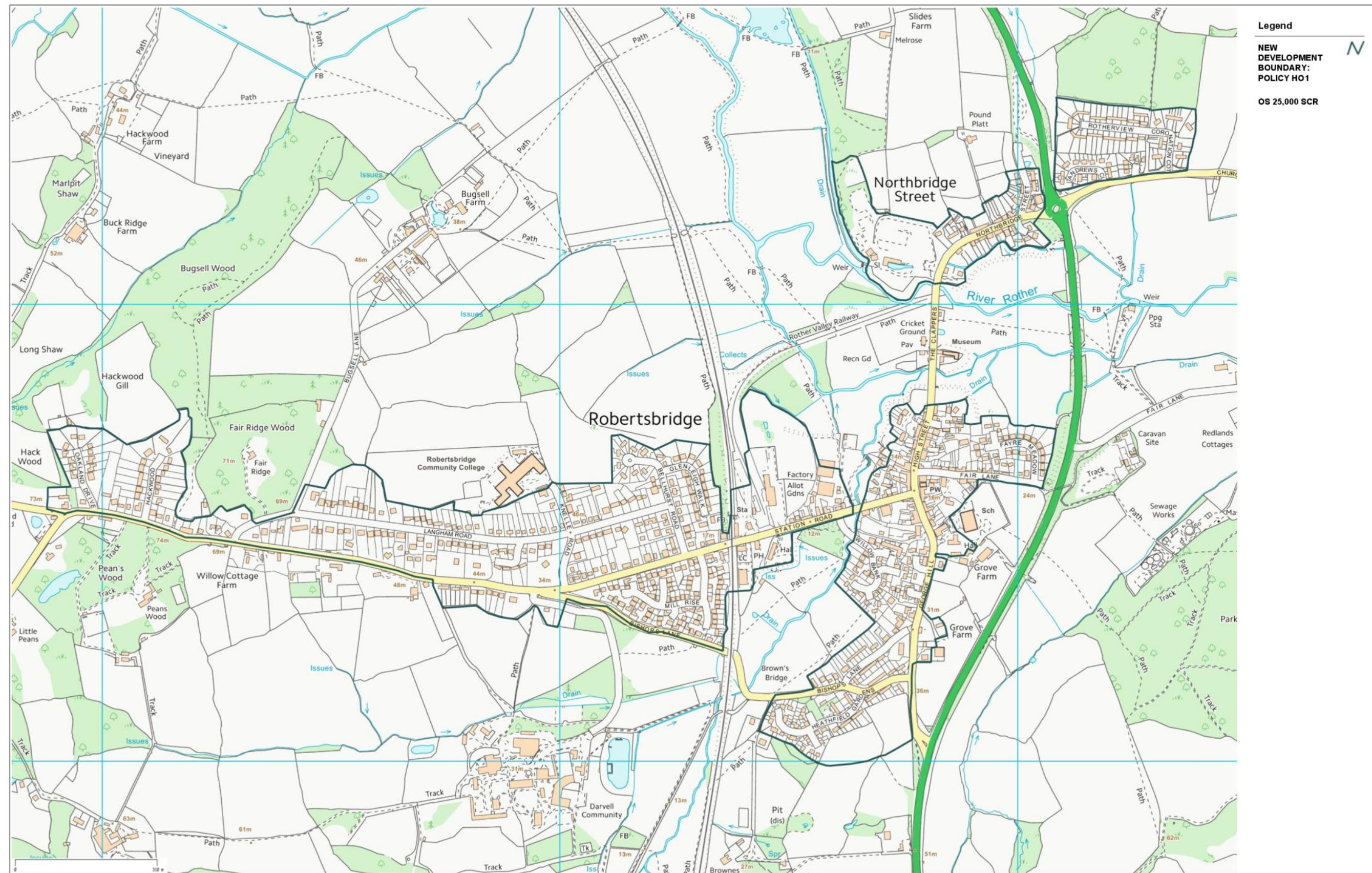

Date Created: 24-9-2016 | Map Centre (Easting/Northing): 573141 / 123702 | Scale: 1:7500 | © Crown copyright and database right. All rights reserved (0100056444) 2016

Map 11: Proposed new development boundary (not to scale)

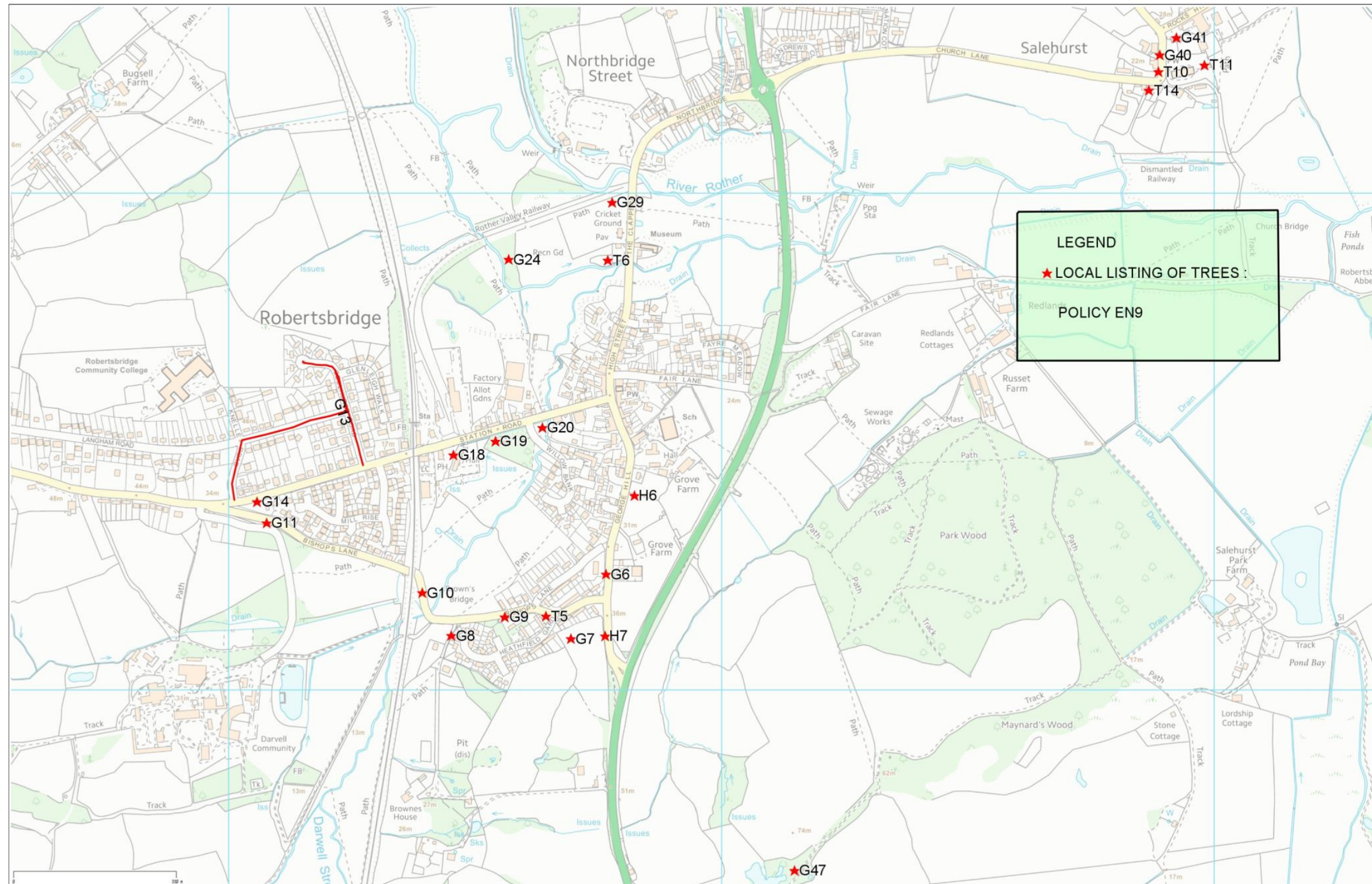

Date Created: 11-12-2016 | Map Centre (Easting/Northing): 573948 / 123489 | Scale: 1:7000 | © Crown copyright and database right. All rights reserved (0100056444) 2016

Map 12: Local listing trees and hedges (not to scale)

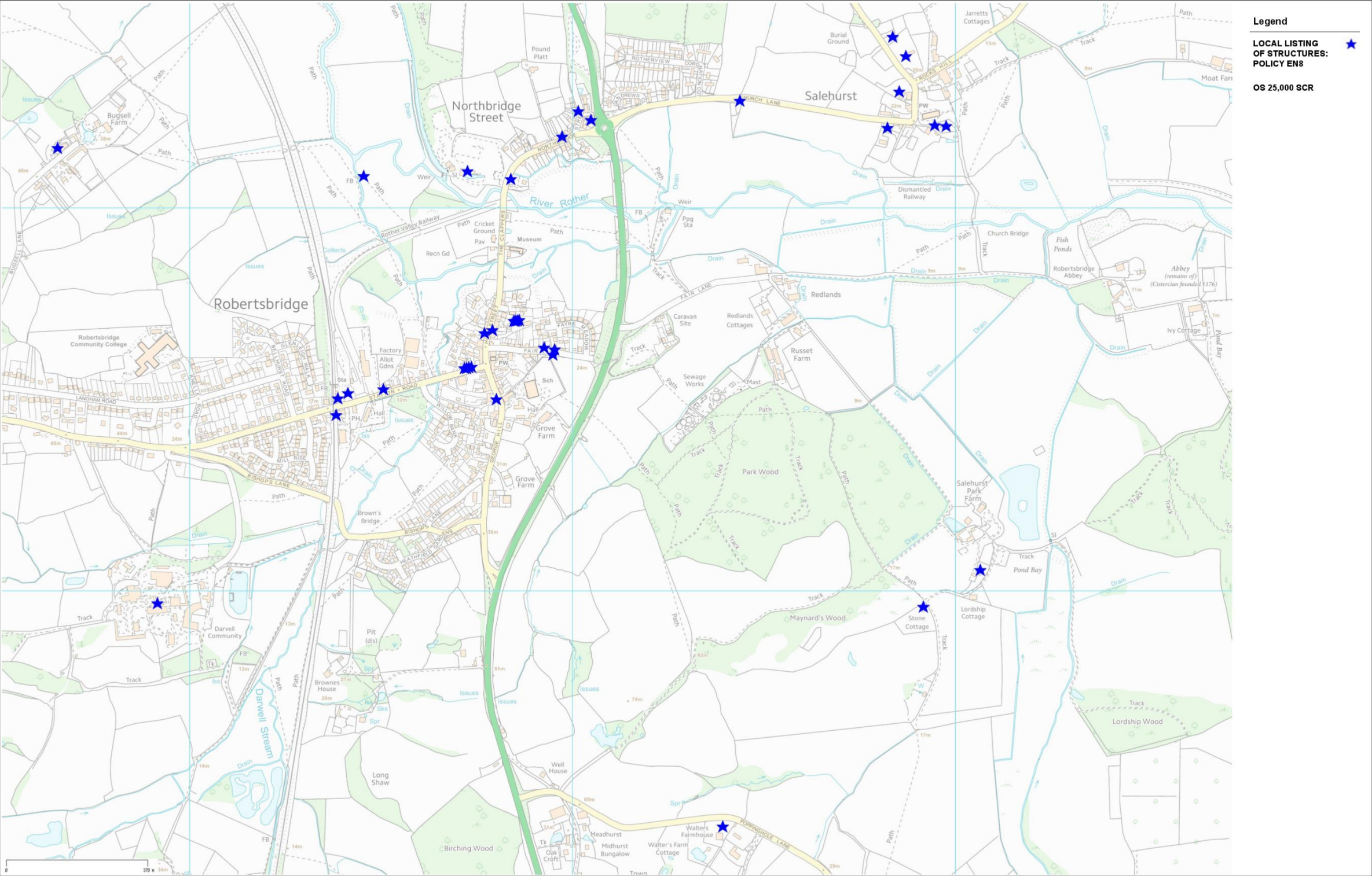

Date Created: 11-12-2016 | Map Centre (Easting/Northing): 574117 / 123397 | Scale: 1:9000 | © Crown copyright and database right. All rights reserved (0100056444) 2016

Map 13: Local listing buildings and structures (not to scale)